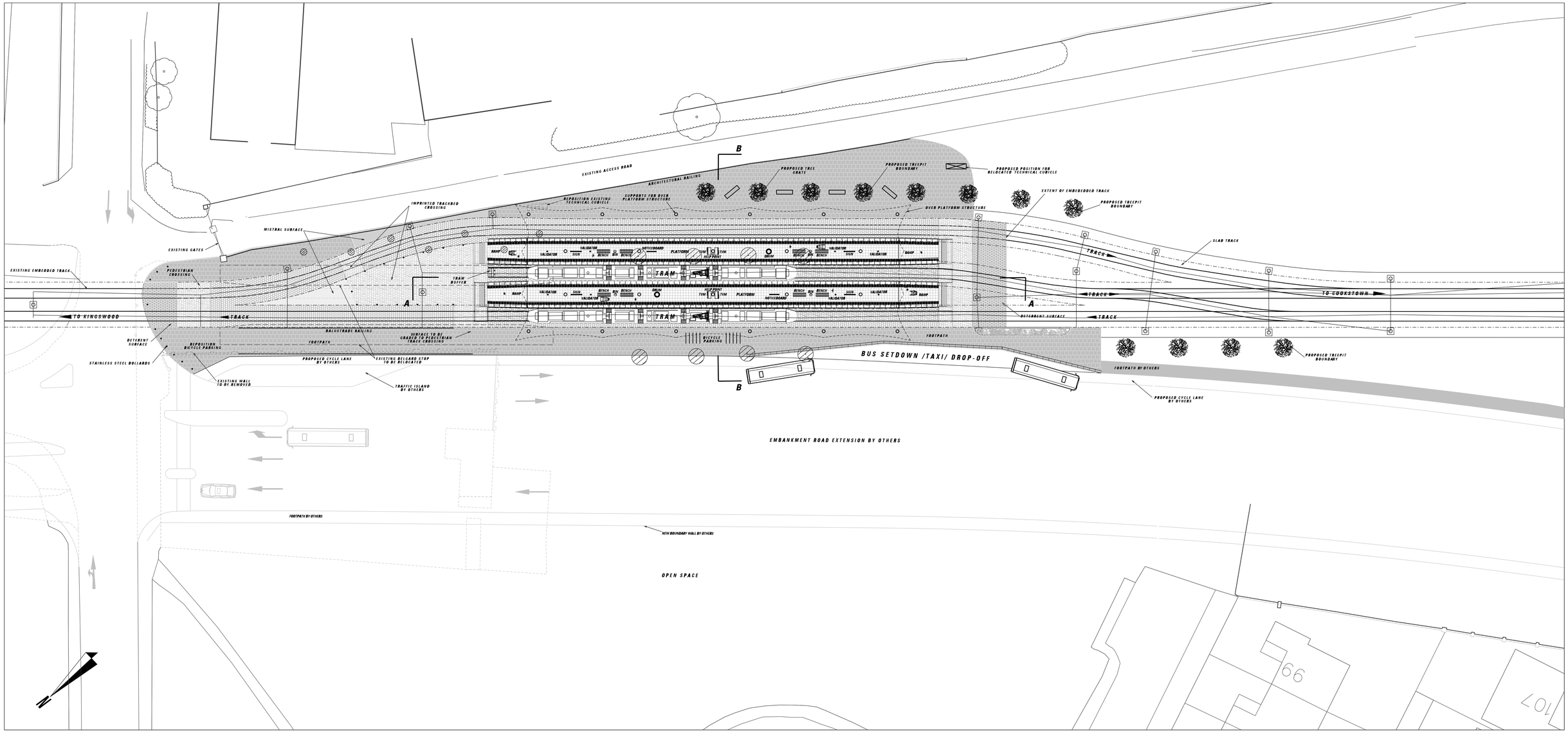

PROPOSED PLAN - SCALE 1:200

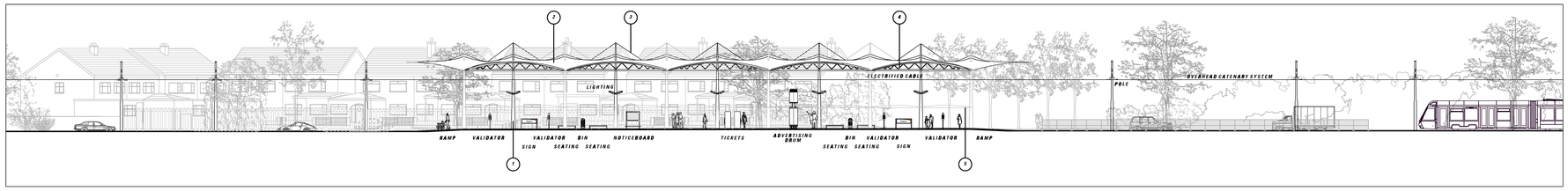

SECTIONAL ELEVATION A-A - SCALE 1:200

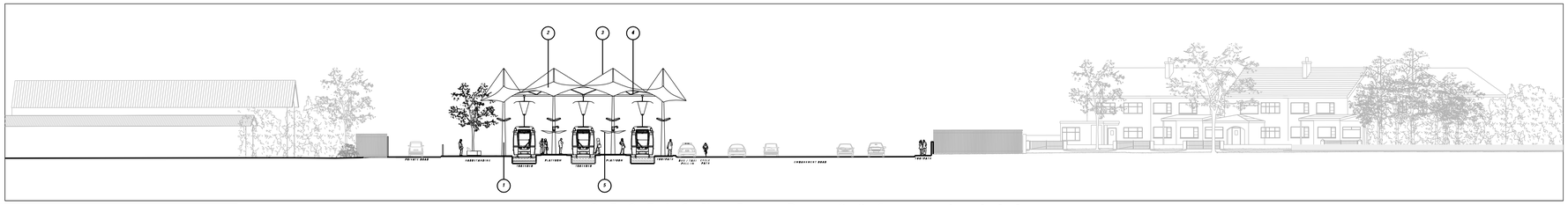

SECTION B-B - SCALE 1:200

LEGEND

- EXISTING TREE
- EXISTING TREE REMOVED
- NEW TREE
- PROPOSED EDGE PLANTING
- LOW LYING GROUND COVER
- RECONSTITUTED GRANITE SURFACE
- DETERENT SURFACE
- HOGGIN SURFACE
- 600 X 600 PAVING SLABS
- EXISTING KERB REMOVED
- EXISTING BUILDING LINE
- STRUCTURES TO BE REMOVED
- SWEPT PATH EDGE
- POLE SUPPORT
- DIRECTION OF TRAFFIC FLOW

SCHEDULE OF MATERIALS

1. PAINTED GALVANISED STEEL SUPPORT COLUMNS
2. TRANSLUCENT TENSILE MEMBRANE
3. STAINLESS STEEL TENSION CABLES & CONNECTORS
4. PAINTED GALVANISED STEEL SPACE FRAME
5. GLASS FIBRE REINFORCED PLASTIC FINS

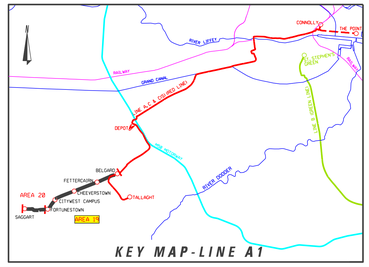

REVISION	DATE	MODIFICATION	STATUS	CHECKED\APPROVED

RPA Railway Procurement Agency

Gníomhaireacht Um Fháil Iarnród
Parkgate Business Centre
Parkgate Street,
Dublin 8, Ireland
Phone +353 1 646 3400
Fax +353 1 646 3401
www.rpa.ie

LUAS

TITLE.

LIGHT RAILWAY WORKS
LINE A1 - STRUCTURES
BELGARD STOP

PREPARED: RPA OFFICE	CHECKED: DEREK TIERNEY		
SCALES: 1:200	APPROVED: MICHAEL SHEEDY		
DATE: NOVEMBER 2007			

AREA NO.	PLAN NO.	SUBJECT.
19	A1-ST 19 0-A	RAIL ORDER

©Copyright Railway Procurement Agency
This drawing is confidential and the copyright in it is owned by the RPA. This drawing must not be either loaned, copied or otherwise reproduced in whole or in part or used for any purpose without the prior permission of the RPA.
All O.S. data used for plans is generated from O.S. digitalised maps and are printed under Ordnance Survey permit no. O.S. 0017.

INTERNAL DOCUMENT NUMBER	STAGE	LINE	CONTRACT	ELEMENT	DRW NO	DRW REV
	L	A1	000	TO	19001	A